

Žemaitiški žaidimai

Prisimenant Maestro ROMĄ BALČIŪNĄ

Romas Balčiūnas

Arr. Ugnius Vaiginis

Allegro ♩ = 100

6

9

13

simile ad lib.

19

simile ad lib.

f

25

31

36

40

simile ad lib.

mf

46

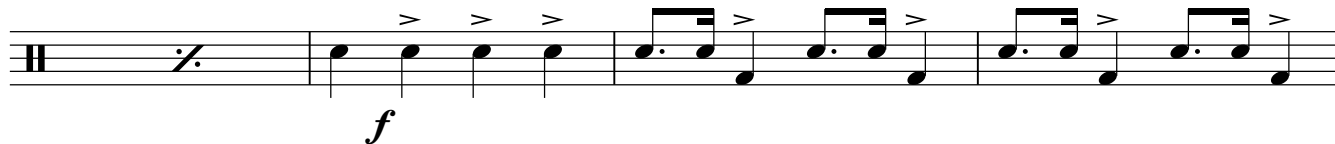
6

50 simile ad lib.

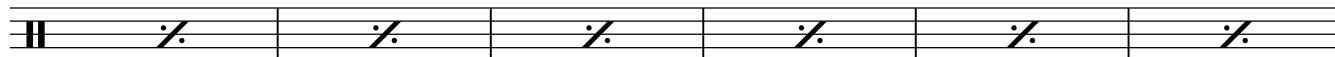
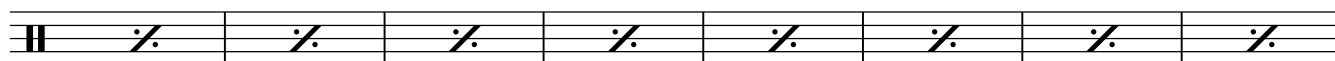
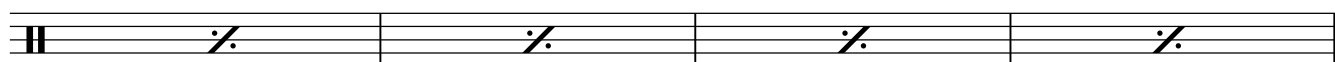
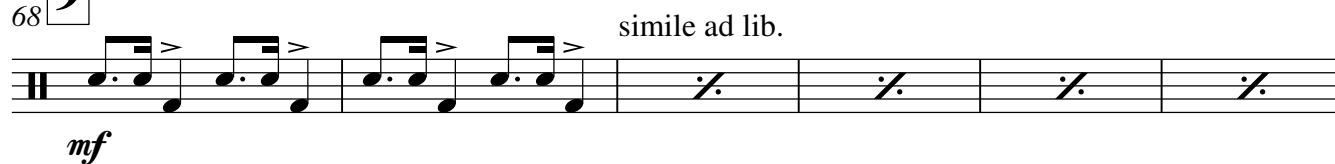
56 **7**64 **8**68 **9**

74

10

80

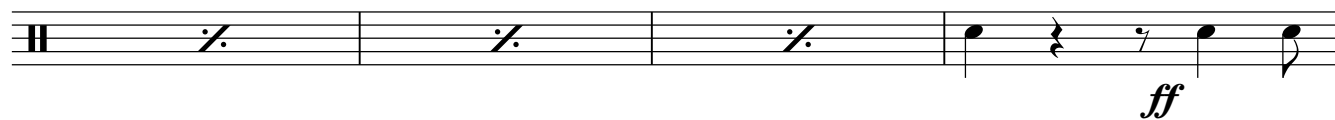
11

84

Hey!

